

Airport Advisory Commission

Alvaro Castillo
Chair

Wayne Chaney Sr.
Vice Chair

Jeffrey Anderson

Robert L. Duarte Jr.

Katie Larson

Rita Nayak

Miles Nevin

Geetanjali Reuben



long beach
airport



Airport Management

Cynthia Guidry
Director

Juan López-Ríos
Deputy Airport Director

Ken Mason
Executive Assistant

Claudia Lewis
Manager of Administration
& Finance

Ron Reeves
Airport Operations & Facilities
Manager

Ambi Thurai
Engineering Officer

Dale Worsham
Administrative Officer

Karl Zittel
Airsides Operations Officer

Matthew Brookes
Airport Properties Officer

Scott Garrett
Facilities Management Officer

Mony Chhey
Financial Services Officer

Scott Korobkin
Superintendent of Safety and
Security

Kate Kuykendall
Public Affairs Officer

Ryan McMullan
Noise & Environmental Affairs
Officer



Long Beach Airport Monthly Noise Report October 2020

COMMERCIAL AIRCRAFT LATE NIGHT ACTIVITY
LGB Current Month & Calendar Year-To-Date Statistics (10 PM- 7AM)
October 2020

| October | | | | Calendar Year-To-Date | | |
|--|--------------|--------------|----------------|-----------------------|---------------|---------------|
| 10PM - 11PM Activity | 2020 | 2019 | Change | 2020 | 2019 | Change |
| Air Carrier & Commuter Operations | 1,160 | 2,813 | -58.8% | 14,632 | 27,377 | -46.6% |
| American/Mesa/SkyWest Airlines | 0 | 1 | -100.0% | 0 | 15 | -100.0% |
| Delta/SkyWest/Compass Airlines | 1 | 0 | 100.0% | 9 | 23 | -60.9% |
| FedEx | 0 | 0 | | 0 | 0 | |
| Hawaiian Airlines | 0 | 0 | | 1 | 3 | -66.7% |
| JetBlue Airways | 0 | 5 | -100.0% | 22 | 97 | -77.3% |
| Southwest Airlines | 0 | 1 | -100.0% | 0 | 9 | -100.0% |
| UPS | 0 | 0 | | 0 | 0 | |
| Subtotal 10PM-11PM | 1 | 7 | -85.7% | 32 | 147 | -78.2% |
| 11PM- 7AM Activity | 2020 | 2019 | Change | 2020 | 2019 | Change |
| American/Mesa/SkyWest Airlines | 0 | 0 | | 0 | 10 | -100.0% |
| Delta/SkyWest/Compass Airlines | 0 | 0 | | 0 | 4 | -100.0% |
| FedEx | 0 | 0 | | 0 | 0 | |
| Hawaiian Airlines | 0 | 0 | | 2 | 2 | 0.0% |
| JetBlue Airways | 0 | 3 | -100.0% | 18 | 63 | -71.4% |
| Southwest Airlines | 0 | 0 | | 0 | 0 | |
| UPS | 0 | 0 | | 0 | 3 | -100.0% |
| Subtotal 11PM-7AM | 0 | 3 | -100.0% | 20 | 82 | -75.6% |
| TOTAL | 1 | 10 | -90.0% | 52 | 229 | -77.3% |

Notes:

0.1% (1 of 1,160) of total commercial operations occurred between 10pm - 7am.

0.03 flights - Nightly average for all late night (10:00 PM—7:00 AM) commercial flights, includes unanticipated delays.

0.0 flights - Nightly average for commercial flights after 11 PM.

| AIRPORT NOISE VIOLATIONS | | | | | | |
|---|--------------|-----------------|----------------|------------------------------|------------------|---------------|
| LGB Current Month & Calendar Year-To-Date Statistics | | | | | | |
| October 2020 | | | | | | |
| October | | | | Calendar Year-To-Date | | |
| Air Carrier Noise Violations | 2020 | 2019 | Change | 2020 | 2019 | Change |
| American/Mesa/SkyWest | 0 | 0 | | 0 | 12 | -100.0% |
| Delta/SkyWest/Compass | 0 | 0 | | 1 | 4 | -75.0% |
| FedEx | 0 | 0 | | 0 | 0 | |
| Hawaiian Airlines | 0 | 0 | | 2 | 2 | 0.0% |
| JetBlue Airways | 0 | 3 | -100.0% | 16 | 66 | -75.8% |
| Southwest Airlines | 0 | 0 | | 0 | 1 | -100.0% |
| UPS | 0 | 0 | | 0 | 1 | -100.0% |
| Subtotal | 0 | 3 | -100.0% | 19 | 86 | -77.9% |
| Commuter Noise Violations | 2020 | 2019 | Change | 2020 | 2019 | Change |
| American/Mesa/SkyWest | 0 | 0 | | 0 | 0 | |
| Delta/SkyWest/Compass | 0 | 0 | | 0 | 0 | |
| Subtotal | 0 | 0 | | 0 | 0 | |
| Non-Commercial Noise Violations | 2020 | 2019 | Change | 2020 | 2019 | Change |
| All GA, Charter & Other | 17 | 11 | 54.5% | 98 | 130 | -24.6% |
| TOTAL | 17 | 14 | 21.4% | 117 | 216 | -45.8% |
| Monetary Fines | 2020 | 2019 | | 2020 | 2019 | |
| Airport Surcharges | \$700 | \$1,700 | | \$8,400 | \$31,300 | |
| Consent Decree | \$0 | \$18,000 | | \$78,000 | \$360,000 | |
| TOTAL | \$700 | \$19,700 | | \$86,400 | \$391,300 | |

| AIRPORT OPERATIONS | | | | | | |
|---|---------------|---------------|---------------|------------------------------|----------------|---------------|
| LGB Current Month & Calendar Year-To-Date Statistics | | | | | | |
| October 2020 | | | | | | |
| October | | | | Calendar Year-To-Date | | |
| Airport Operations (FAA) | 2020 | 2019 | Change | 2020 | 2019 | Change |
| Air Carrier + Commuter Carriers | 1,160 | 2,813 | -58.8% | 14,632 | 27,377 | -46.6% |
| Air Taxi + General Aviation | 24,119 | 28,441 | -15.2% | 223,148 | 243,890 | -8.5% |
| Military Operations | 83 | 98 | -15.3% | 1,044 | 1,022 | 2.2% |
| Total Aircraft Operations | 25,362 | 31,352 | -19.1% | 238,824 | 272,289 | -12.3% |

Notes:

0.07% (17 of 25,279) of the Airport's total aircraft operations (Commercial & GA) resulted in an aircraft noise violation.

0.0% (0 of 1,160) of the Airport's Commercial operations (Commercial & Commuter) resulted in an aircraft noise violation.

AIRCRAFT NOISE VIOLATORS

October 2020

| OWNERNAME | DATE | TIME | A/D | RWY | FLIGHT # | A/C TYPE | ORIG/DEST | SEL | LIMIT | STATUS |
|--------------------------------------|------------|----------|-----|-----|----------|----------|-----------|-------|-------|--------|
| IFL Group Inc. | 10/1/2020 | 23:12:44 | A | 30 | | FA20 | | 86.6 | 79.0 | VIO |
| Premier Jets Inc. | 10/3/2020 | 0:41:50 | A | 30 | | LJ35 | | 87.6 | 79.0 | VIO |
| Nayviation LLC | 10/6/2020 | 5:44:23 | A | 30 | | E55P | | 89.8 | 79.0 | VIO |
| Flexjet, LLC | 10/7/2020 | 6:36:32 | D | 30 | | GLEX | | 92.2 | 90.0 | VIO |
| JMF Aviation LLC | 10/8/2020 | 0:03:20 | T | 26R | | PA32 | | N/A | N/A | VIO |
| Cinema Aircraft Executive Trans. LLC | 10/9/2020 | 13:22:23 | D | 26R | | GLF4 | | 95.4 | 92.0 | VIO |
| AHJ Hawk Aviation LLC | 10/10/2020 | 3:02:35 | D | 30 | | BE40 | | 82.8 | 79.0 | VIO |
| Private | 10/10/2020 | 16:04:46 | M | 30 | | P28R | | N/A | N/A | VIO |
| Moran Consulting Corp. | 10/11/2020 | 3:12:15 | D | 30 | | BE35 | | 83.1 | 79.0 | VIO |
| BCJA LLC | 10/16/2020 | 2:05:16 | A | 30 | | PRM1 | | 84.7 | 79.0 | VIO |
| D & M Auto Sales Inc. | 10/16/2020 | 23:34:15 | A | 30 | | C550 | | 84.9 | 79.0 | VIO |
| So. Cal Flyers LLC | 10/17/2020 | 4:32:05 | D | 30 | | C510 | | 81.3 | 79.0 | VIO |
| Zero Gravity Corp | 10/26/2020 | 11:38:38 | D | 12 | | B722 | | 105.0 | 102.5 | VIO |
| Global Aviation | 10/28/2020 | 23:28:13 | A | 30 | | C350 | | 89.2 | 79.0 | VIO |
| Howard and Brett LLC | 10/29/2020 | 1:21:57 | A | 30 | | GLF5 | | 86.9 | 79.0 | VIO |
| Private | 10/30/2020 | 1:10:51 | A | 30 | | PA44 | | 81.9 | 79.0 | VIO |
| Private | 10/31/2020 | 18:50:01 | M | 30 | | BE36 | | N/A | N/A | VIO |

DEFINITIONS:

A/C Type — Aircraft Type

RWY — Runway

A — Arrival

SEL — SENEL — Single Event Noise Exposure Level (dBA)

ALT ENF — Alternative Enforcement

VIO—Violation

D — Departure

T—Touch and Go

M — Missed Approach

VIO—Violation

LGB AIRCRAFT NOISE COMPLAINTS

October 2020

Complaints by Aircraft Types

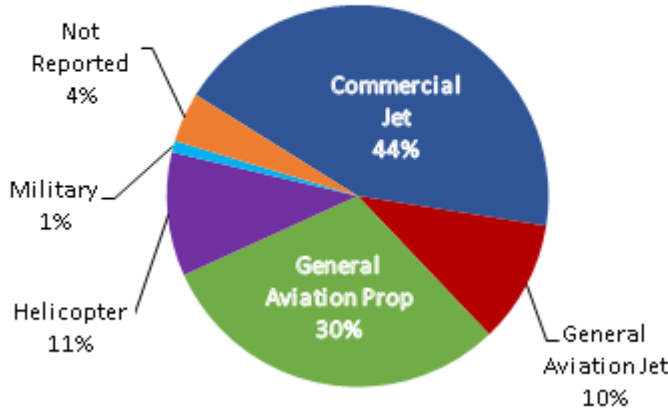

Complaints by Concern

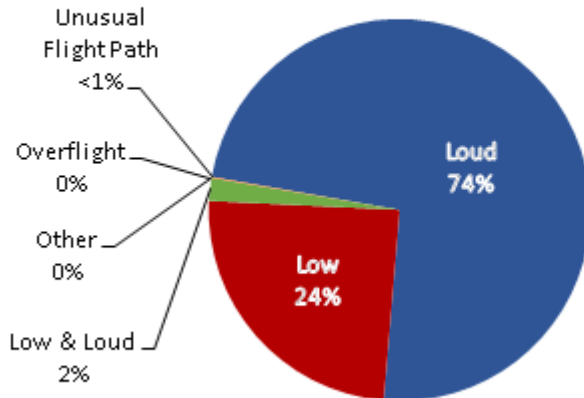

Complaints by Zip Code

| Zip Code | Complaints | Units |
|--------------------|--------------|-----------|
| 90242 | 3 | 1 |
| 90277 | 1 | 1 |
| 90278 | 210 | 2 |
| 90746 | 8 | 2 |
| 90755 | 17 | 1 |
| 90803 | 1 | 1 |
| 90805 | 7 | 1 |
| 90807 | 27 | 9 |
| 90808 | 2 | 1 |
| 90815 | 15 | 5 |
| 91364 | 1 | 1 |
| 92604 | 1 | 1 |
| 92612 | 24 | 1 |
| 92615 | 3 | 1 |
| 92626 | 241 | 2 |
| 92627 | 10 | 2 |
| 92629 | 1 | 1 |
| 92646 | 1 | 1 |
| 92647 | 394 | 3 |
| 92648 | 99 | 7 |
| 92649 | 44 | 5 |
| 92651 | 2 | 2 |
| 92653 | 1 | 1 |
| 92656 | 1 | 1 |
| 92660 | 3 | 1 |
| 92661 | 3 | 1 |
| 92807 | 1 | 1 |
| 92869 | 8 | 1 |
| Not Reported | 6 | 5 |
| Grand Total | 1,135 | 62 |

Complaints by Time of Operation

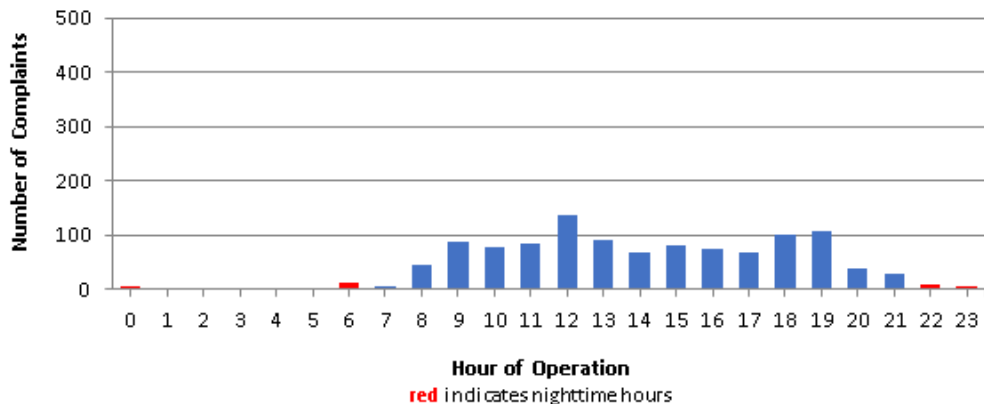



long beach airport



Long Beach Airport

4100 E. Donald Douglas Drive, Long Beach, CA 90808

www.lgb.org • lgbapt@longbeach.gov

Administration • (562) 570-2619