



**long beach**  
airport

where the going is easy®

**Date:** March 16, 2020  
**To:** Thomas B. Modica, Acting City Manager *T.M.*  
**From:** Cynthia Guidry, Director, Long Beach Airport *C.G.*  
**For:** Mayor and Members of the City Council  
**Subject:** **Long Beach Airport Monthly Noise Report for January 2020**

---

Attached is the Long Beach Airport Monthly Noise Report for the month of January 2020.

If you have any questions or require additional information, please contact me at (562) 570-2605.

ATTACHMENT

CC: CHARLES PARKIN, CITY ATTORNEY  
LAURA L. DOUD, CITY AUDITOR  
DOUGLAS HAUBERT, CITY PROSECUTOR  
REBECCA GUZMAN GARNER, ACTING ASSISTANT CITY MANAGER  
KEVIN J. JACKSON, DEPUTY CITY MANAGER  
TERESA CHANDLER, INTERIM DEPUTY CITY MANAGER  
AJAY KOLLURI, ACTING ADMINISTRATIVE DEPUTY TO THE CITY MANAGER

## Airport Advisory Commission

**Jeffrey Anderson**  
Chair

**Wayne Chaney Sr.**  
Vice Chair

**Alvaro Castillo**

**Katie Larson**

**Rita Nayak**

**Miles Nevin**

**Geetanjali Reuben**

**Jeff Rowe**

**Mary Sophia**

## Airport Management

**Cynthia Guidry**  
Director

**Juan López-Ríos**  
Deputy Airport Director

**Ken Mason**  
Executive Assistant

**Claudia Lewis**  
Manager of Administration  
& Finance

**Ron Reeves**  
Airport Operations & Facilities  
Manager

**Ambi Thurai**  
Engineering Officer

**Dale Worsham**  
Administrative Officer

**Karl Zittel**  
Airside Operations Officer

**Matthew Brookes**  
Airport Properties Officer

**Scott Garrett**  
Facilities Management Officer

**Mony Chhey**  
Financial Services Officer

**Scott Korobkin**  
Superintendent of Safety and  
Security

**Kate Kuykendall**  
Public Affairs Officer

**Ryan McMullan**  
Noise & Environmental Affairs  
Officer



# Long Beach Airport Monthly Noise Report January 2020

**COMMERCIAL AIRCRAFT LATE NIGHT ACTIVITY**  
**LGB Current Month & Calendar Year-To-Date Statistics (10 PM- 7AM)**  
**January 2020**

| January                                      |              |              |               | Calendar Year-To-Date |              |               |
|--|--------------|--------------|---------------|-----------------------|--------------|---------------|
| 10PM - 11PM Activity                         | 2020         | 2019         | Change        | 2020                  | 2019         | Change        |
| <b>Air Carrier &amp; Commuter Operations</b> | <b>2,917</b> | <b>2,585</b> | <b>12.8%</b>  | <b>2,917</b>          | <b>2,585</b> | <b>12.8%</b>  |
| American/Mesa/SkyWest Airlines               | 0            | 2            | -100.0%       | 0                     | 2            | -100.0%       |
| Delta/SkyWest/Compass Airlines               | 3            | 1            | 200.0%        | 3                     | 1            | 200.0%        |
| FedEx  | 0            | 0            |               | 0                     | 0            |               |
| Hawaiian Airlines                            | 0            | 2            | -100.0%       | 0                     | 2            | -100.0%       |
| JetBlue Airways                              | 5            | 9            | -44.4%        | 5                     | 9            | -44.4%        |
| Southwest Airlines                           | 0            | 0            |               | 0                     | 0            |               |
| UPS  | 0            | 0            |               | 0                     | 0            |               |
| <b>Subtotal 10PM-11PM</b>                    | <b>8</b>     | <b>14</b>    | <b>-42.9%</b> | <b>8</b>              | <b>14</b>    | <b>-42.9%</b> |
| <b>11PM- 7AM Activity</b>                    | <b>2020</b>  | <b>2019</b>  | <b>Change</b> | <b>2020</b>           | <b>2019</b>  | <b>Change</b> |
| American/Mesa/SkyWest Airlines               | 0            | 0            |               | 0                     | 0            |               |
| Delta/SkyWest/Compass Airlines               | 0            | 0            |               | 0                     | 0            |               |
| FedEx  | 0            | 0            |               | 0                     | 0            |               |
| Hawaiian Airlines                            | 1            | 1            | 0.0%          | 1                     | 1            | 0.0%          |
| JetBlue Airways                              | 4            | 7            | -42.9%        | 4                     | 7            | -42.9%        |
| Southwest Airlines                           | 0            | 0            |               | 0                     | 0            |               |
| UPS  | 0            | 0            |               | 0                     | 0            |               |
| <b>Subtotal 11PM-7AM</b>                     | <b>5</b>     | <b>8</b>     | <b>-37.5%</b> | <b>5</b>              | <b>8</b>     | <b>-37.5%</b> |
| <b>TOTAL</b>                                 | <b>13</b>    | <b>22</b>    | <b>-40.9%</b> | <b>13</b>             | <b>22</b>    | <b>-40.9%</b> |

Notes:

0.5% (13 of 2,917) of total commercial operations occurred between 10pm - 7am.

0.4 flights - Nightly average for all late night (10:00 PM—7:00 AM) commercial flights, includes unanticipated delays.

0.2 flights - Nightly average for commercial flights after 11 PM.

Of the 13 Late-Night Operations, 31% were due to mechanical issues, 23% were due to poor weather conditions, 23% were due to staffing-related issues, 15% were due to unknown reasons and 8% were due to ferry flight operations.

| <b>AIRPORT NOISE VIOLATIONS</b>                                 |             |                 |                 |                              |                 |               |
|---|-------------|-----------------|-----------------|------------------------------|-----------------|---------------|
| <b>LGB Current Month &amp; Calendar Year-To-Date Statistics</b> |             |                 |                 |                              |                 |               |
| <b>January 2020</b>   |             |                 |                 |                              |                 |               |
| <b>January</b>  |             |                 |                 | <b>Calendar Year-To-Date</b> |                 |               |
| <b>Air Carrier Noise Violations</b>                             | <b>2020</b> | <b>2019</b>     | <b>Change</b>   | <b>2020</b>                  | <b>2019</b>     | <b>Change</b> |
| American/Mesa Airlines  | 0           | 1               | -100.0%         | 0                            | 1               | -100.0%       |
| Delta/SkyWest/Compass   | 1           | 0               | 100.0%          | 1                            | 0               | 100.0%        |
| FedEx   | 0           | 0               |                 | 0                            | 0               |               |
| Hawaiian Airlines   | 1           | 1               | 0.0%            | 1                            | 1               | 0.0%          |
| JetBlue Airways   | 5           | 6               | -16.7%          | 5                            | 6               | -16.7%        |
| Southwest Airlines  | 0           | 0               |                 | 0                            | 0               |               |
| UPS   | 0           | 0               |                 | 0                            | 0               |               |
| <b>Subtotal</b>   | <b>7</b>    | <b>8</b>        | <b>-12.5%</b>   | <b>7</b>                     | <b>8</b>        | <b>-12.5%</b> |
| <b>Commuter Noise Violations</b>                                | <b>2020</b> | <b>2019</b>     | <b>Change</b>   | <b>2020</b>                  | <b>2019</b>     | <b>Change</b> |
| American/SkyWest Airlines                                       | 0           | 0               |                 | 0                            | 0               |               |
| Delta/SkyWest/Compass   | 0           | 0               |                 | 0                            | 0               |               |
| <b>Subtotal</b>   | <b>0</b>    | <b>0</b>        |                 | <b>0</b>                     | <b>0</b>        |               |
| <b>Non-Commercial Noise Violations</b>                          | <b>2020</b> | <b>2019</b>     | <b>Change</b>   | <b>2020</b>                  | <b>2019</b>     | <b>Change</b> |
| All GA, Charter & Other   | 10          | 4               | 150.0%          | 10                           | 4               | 150.0%        |
| <b>TOTAL</b>  | <b>17</b>   | <b>12</b>       | <b>41.7%</b>    | <b>17</b>                    | <b>12</b>       | <b>41.7%</b>  |
| <b>Monetary Fines</b>   |             | <b>2020</b>     | <b>2019</b>     | <b>2020</b>                  | <b>2019</b>     |               |
| Airport Surcharges  |             | \$2,400         | \$2,700         | \$2,400                      | \$2,700         |               |
| Consent Decree  |             | \$24,000        | \$36,000        | \$24,000                     | \$36,000        |               |
| <b>TOTAL</b>  |             | <b>\$26,400</b> | <b>\$38,700</b> | <b>\$26,400</b>              | <b>\$38,700</b> |               |

| <b>AIRPORT OPERATIONS</b>                                       |               |               |               |                              |               |               |
|---|---------------|---------------|---------------|------------------------------|---------------|---------------|
| <b>LGB Current Month &amp; Calendar Year-To-Date Statistics</b> |               |               |               |                              |               |               |
| <b>January 2020</b>   |               |               |               |                              |               |               |
| <b>January</b>  |               |               |               | <b>Calendar Year-To-Date</b> |               |               |
| <b>Airport Operations (FAA)</b>                                 | <b>2020</b>   | <b>2019</b>   | <b>Change</b> | <b>2020</b>                  | <b>2019</b>   | <b>Change</b> |
| Air Carrier + Commuter Carriers                                 | 2,917         | 2,585         | 12.8%         | 2,917                        | 2,585         | 12.8%         |
| Air Taxi + General Aviation                                     | 23,494        | 21,957        | 7.0%          | 23,494                       | 21,957        | 7.0%          |
| Military Operations   | 89            | 119           | -25.2%        | 89                           | 119           | -25.2%        |
| <b>Total Aircraft Operations</b>                                | <b>26,500</b> | <b>24,661</b> | <b>7.5%</b>   | <b>26,500</b>                | <b>24,661</b> | <b>7.5%</b>   |

Notes:

0.06% (17 of 26,411) of the Airport's total aircraft operations (Commercial & GA) resulted in an aircraft noise violation.  
0.2% (7 of 2,917) of the Airport's Commercial operations (Commercial & Commuter) resulted in an aircraft noise violation.

# AIRCRAFT NOISE VIOLATORS

## January 2020

| OWNERNAME                          | DATE      | TIME     | A/D | RWY | FLIGHT # | A/C TYPE | ORIG/DEST | SEL  | LIMIT | STATUS        |
|------------------------------------|-----------|----------|-----|-----|----------|----------|-----------|------|-------|---------------|
| Business Aviation Consultants Inc  | 1/2/2020  | 14:05:42 | D   | 26R |          | BE55     |           | 95.8 | 92.0  | VIO           |
| JetBlue Airways                    | 1/4/2020  | 22:07:34 | D   | 30  | JBU504   | A320     | BOS       | 94.5 | 90.0  | VIO           |
| N790CJ LLC                         | 1/6/2020  | 4:07:37  | A   | 30  |          | GLF4     |           | 91.4 | 79.0  | VIO           |
| JetBlue Airways                    | 1/14/2020 | 23:20:11 | A   | 30  | JBU405   | A320     | BOS       | 93.5 | 79.0  | VIO + Alt Enf |
| Delta / SkyWest / Compass Airlines | 1/15/2020 | 22:30:49 | A   | 30  | SKW3586  | E75L     | SLC       | 92.2 | 90.0  | VIO           |
| JetBlue Airways                    | 1/17/2020 | 0:02:49  | A   | 30  | JBU405   | A320     | BOS       | 93.8 | 79.0  | VIO + Alt Enf |
| OCR Aviation                       | 1/17/2020 | 13:04:51 | D   | 26L |          | WACO     |           | 98.4 | 95.0  | VIO           |
| IRG Wings LLC                      | 1/17/2020 | 23:18:04 | A   | 30  |          | GALX     |           | 86.8 | 79.0  | VIO           |
| Hawaiian Airlines                  | 1/17/2020 | 23:38:52 | A   | 30  | HAL8069  | A21N     | HNL       | 93.1 | 79.0  | VIO           |
| JetBlue Airways                    | 1/17/2020 | 23:41:51 | A   | 30  | JBU679   | A320     | LAS       | 93.5 | 79.0  | VIO + Alt Enf |
| Turbo Air Charter                  | 1/18/2020 | 23:57:04 | A   | 30  |          | C25A     |           | 88.9 | 79.0  | VIO           |
| JetBlue Airways                    | 1/19/2020 | 0:06:10  | A   | 30  | JBU1635  | A320     | SFO       | 91.6 | 79.0  | VIO + Alt Enf |
| Aero Equities LLC                  | 1/23/2020 | 21:43:47 | D   | 26R |          | SR22     |           | 95.9 | 92.0  | VIO           |
| Bowmans Works Inc.                 | 1/25/2020 | 1:08:39  | A   | 30  |          | C206     |           | 81.3 | 79.0  | VIO           |
| Chicago Exotic Car Collection LLC  | 1/29/2020 | 23:43:04 | A   | 30  |          | FA20     |           | 87.8 | 79.0  | VIO           |
| Private                            | 1/31/2020 | 0:57:38  | A   | 30  |          | P32R     |           | 85.9 | 79.0  | VIO           |
| MCTR LLC                           | 1/31/2020 | 4:41:49  | D   | 30  |          | E55P     |           | 85.8 | 79.0  | VIO           |

**DEFINITIONS:**

**A/C Type** — Aircraft Type

**RWY** — Runway

**A/D**— Arrival / Departure

**SEL** — SENEL — Single Event Noise Exposure Level (dBA)

**ALT ENF** — Alternative Enforcement

**VIO**—Violation

# LGB AIRCRAFT NOISE COMPLAINTS

January 2020

## Complaints by Aircraft Types

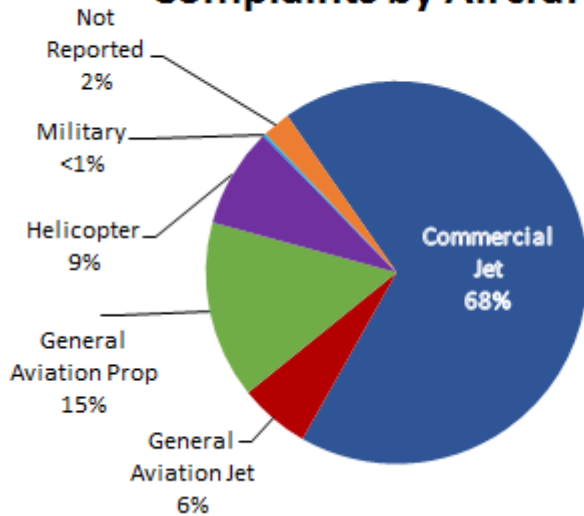

## Complaints by Concern

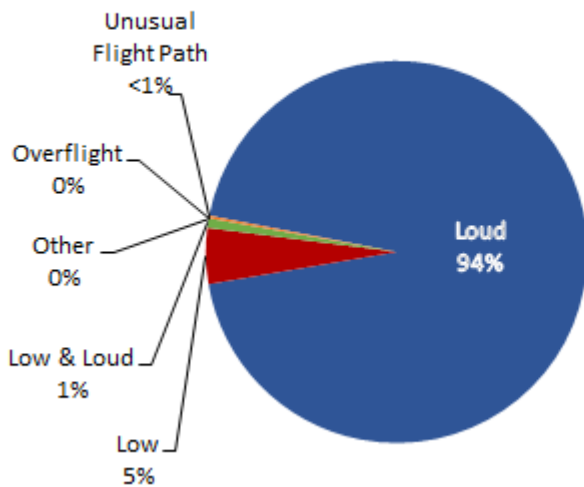

## Complaints by Zip Code

| Zip Code           | Complaints   | Units     |
|--------------------|--------------|-----------|
| 90254              | 3            | 1         |
| 90278              | 384          | 3         |
| 90505              | 14           | 1         |
| 90740              | 3            | 1         |
| 90755              | 5            | 1         |
| 90805              | 13           | 1         |
| 90807              | 19           | 15        |
| 90808              | 4            | 2         |
| 90814              | 4            | 1         |
| 90815              | 2            | 1         |
| 92612              | 27           | 1         |
| 92615              | 4            | 1         |
| 92626              | 559          | 1         |
| 92627              | 9            | 2         |
| 92629              | 3            | 1         |
| 92646              | 6            | 2         |
| 92647              | 845          | 5         |
| 92648              | 625          | 19        |
| 92649              | 39           | 8         |
| 92651              | 1            | 1         |
| 92653              | 8            | 1         |
| 92656              | 8            | 2         |
| 92661              | 2            | 1         |
| 92676              | 2            | 1         |
| 92677              | 2            | 1         |
| 92807              | 25           | 2         |
| 92869              | 4            | 1         |
| Not Reported       | 3            | 3         |
| <b>Grand Total</b> | <b>2,623</b> | <b>80</b> |

## Complaints by Time of Operation

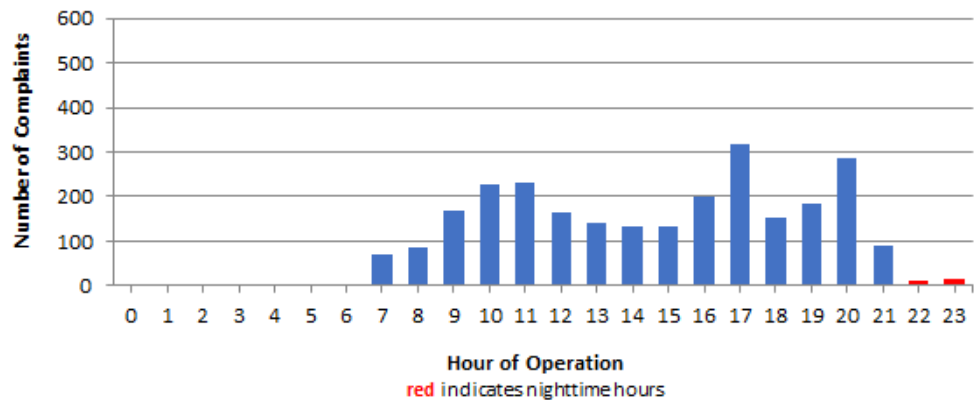



# long beach airport



## Long Beach Airport

4100 E. Donald Douglas Drive, Long Beach, CA 90808

[www.lgb.org](http://www.lgb.org) • [lgbapt@longbeach.gov](mailto:lgbapt@longbeach.gov)

Administration • (562) 570-2619