Southwest Corner of Market Street and Long Beach Boulevard

Northwest Corner of Market Street and Elm Ave

Southeast corner of Market Street and Atlantic Avenue

Light timming needs adjusting
left turn light LB South
is often a long line and
light is too short to
allow all the cars to
pass.

Traffic light w/
Turn Light

- Better Lighting
- more Stop Signs to
slow traffic down
- every other Street

Northeast Corner of Long Beach Blvd and Forhan Street

Southeast Corner of Long Beach Blvd and I-710 on-ramp

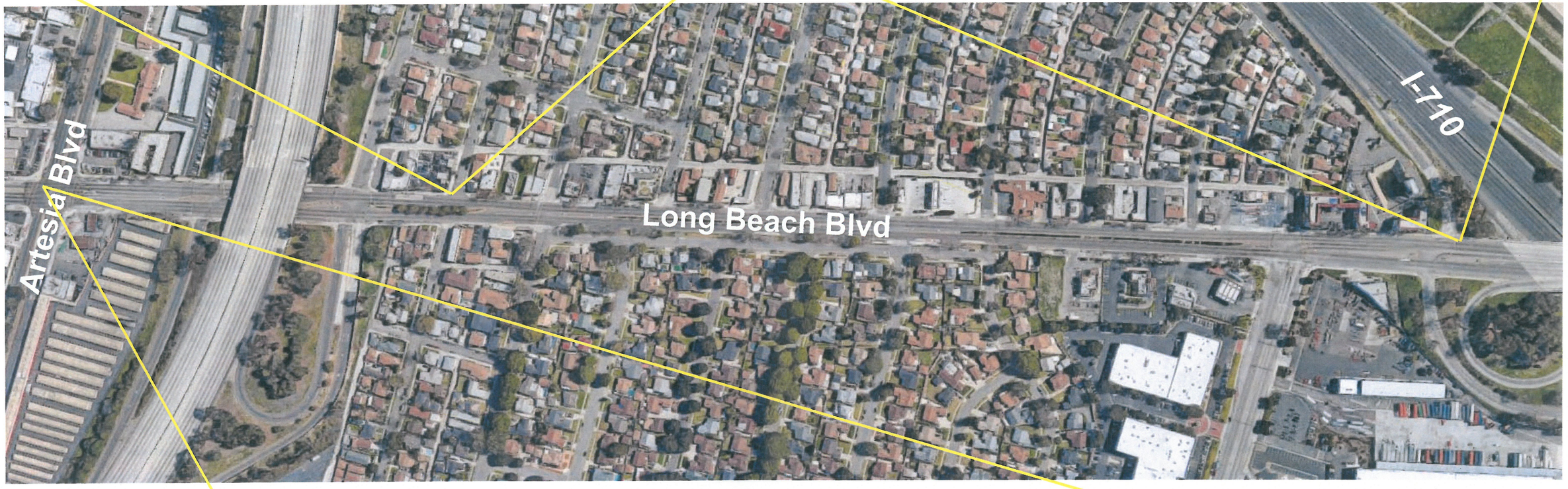

Aesthetic Refresh

Paint on/contrast bldgs

Art

Street Banners

Branding - Neighborhood Signs & Sidewalk

example: retro row/dt

Murals, painted utility boxes

Street Trees
trimming
landscaping pathway
grates

Northeast Corner of Long Beach Blvd and Artesia Blvd

Lighting

Vacant Storefronts

Neon lights

Narrow Sidewalk

Look at angled parking

Soundwall

Trucks - Delete Truck Route

No parking/trucks Signs

Rid of Liquor Stores

Southwest Corner of Market Street and Long Beach Boulevard

Northwest Corner of Market Street and Elm Ave

Southeast corner of Market Street and Atlantic Avenue

1. Improved sidewalks
   - widening, trees, streetscape
2. Crosswalks at intersections
   - median refuge, landscaped bulb-outs
3. Filling vacancies with community serving businesses
4. Sidewalk street lighting for nightime safety with banners
5. Welcoming entrance for wetlands project where Market meets river (exercise equipment, bike share station)
6. Landscaped median or bike path

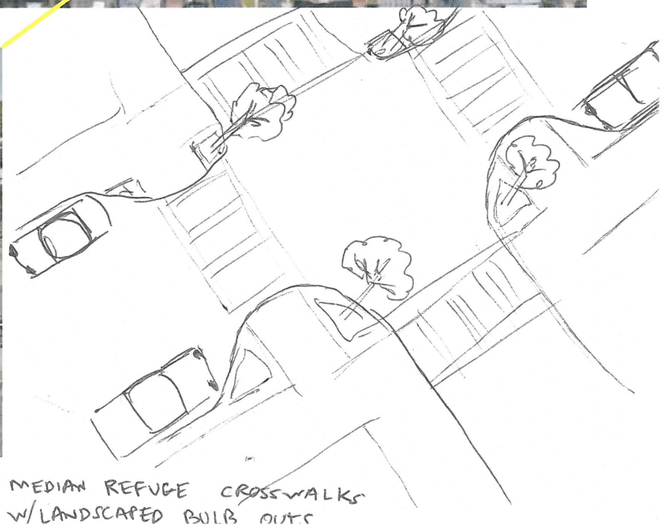

MEDIAN REFUGE CROSSWALKS W/LANDSCAPED BULB OUTS

ANTONIEV@OUTLOOK.COM

Southwest Corner of Market Street and Long Beach Boulevard

Pedestrian line / light (catch your attention)

Northwest Corner of Market Street and Elm Ave

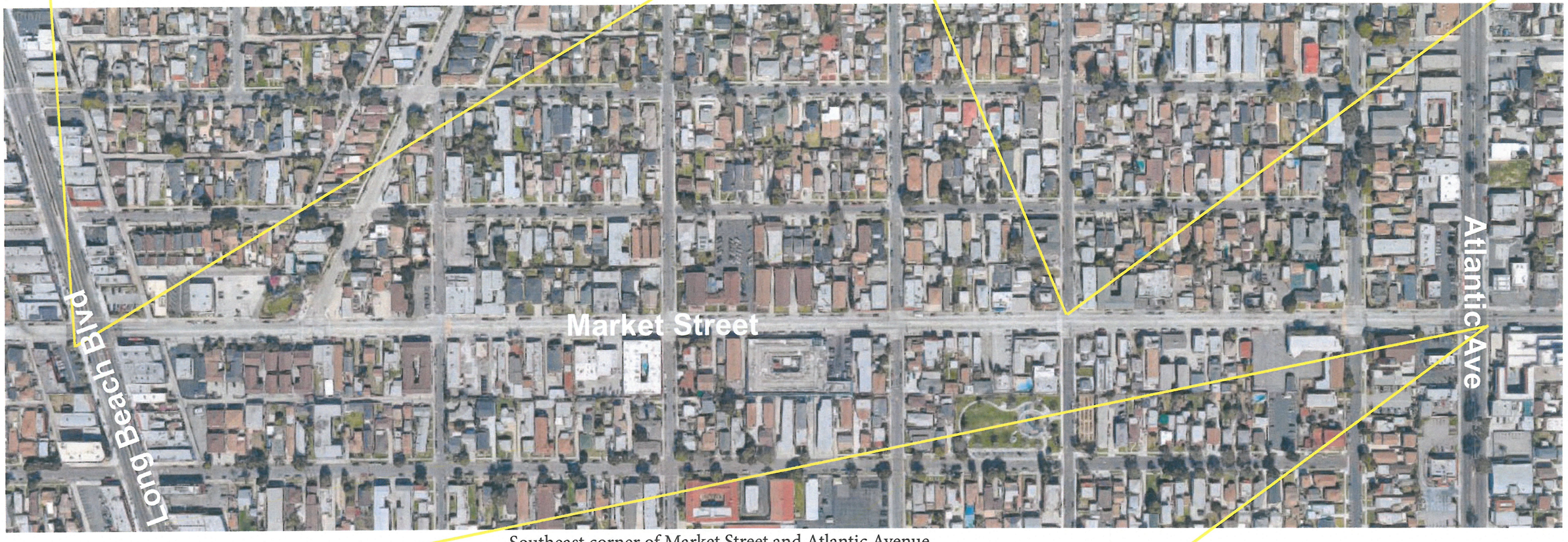

Southeast corner of Market Street and Atlantic Avenue

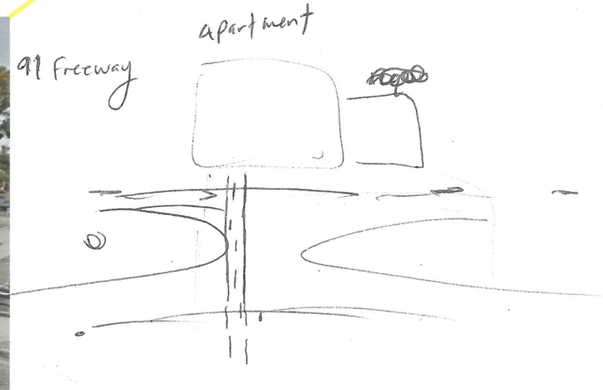

Northwest Corner of Paramount Blvd and Artesia Blvd

Southeast Corner of Paramount Blvd and South St

6244 Paramount Blvd looking south

carpet store

Print shop, tile store

smaller blocks

+ stop lights sidewalks
- 2-way bike lane resid side
- lowered speed
- No places to cross for pedestrians
- lighting lacking
- Neo Industrial → break up super-blocks (versus Douglas Park)
Allow restaurants?

Southwest Corner of Market Street and Long Beach Boulevard

increase time for Left turn signal going south on Long Beach turning out

Northwest Corner of Market Street and Elm Ave

Southeast corner of Market Street and Atlantic Avenue

(1) market Street By Post office - add stoplight to help pedestrians cross street to reach post office and/or exterior post office mailbox

(2) add stop ~~signs~~ lights to street east of post office

(3) add stop light to west of post office (synchronize new stoplights

Atlantic & market
- add a Left turn arrow light or replace existing light with one that has a left turn signal light - at all 4 ways

more History of area when LB was incorporated to ?
i.e. Bunker Hill
Start michell
Obama
Library
- forma theater