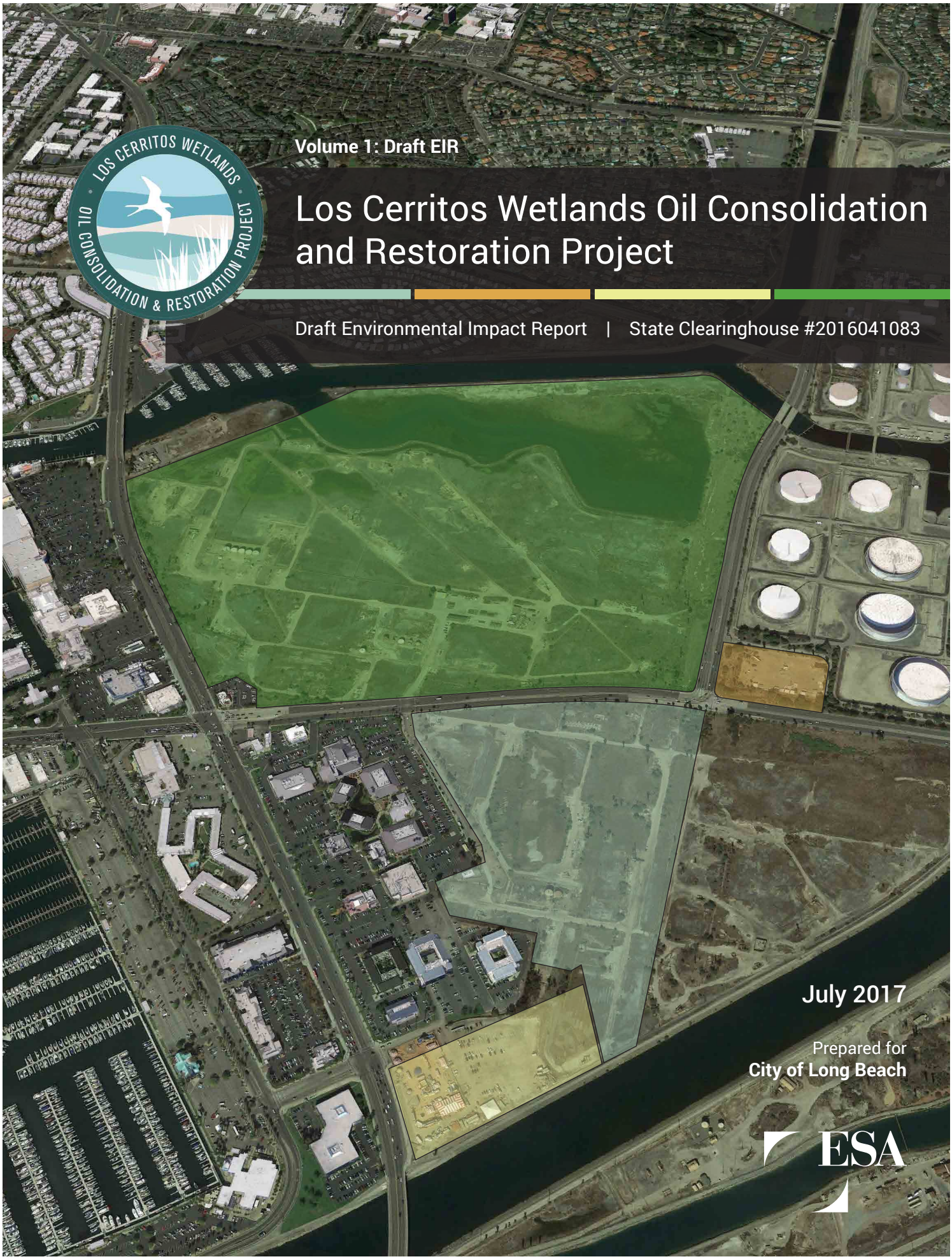

Volume 1: Draft EIR

Los Cerritos Wetlands Oil Consolidation and Restoration Project

Draft Environmental Impact Report | State Clearinghouse #2016041083

July 2017

Prepared for
City of Long Beach

ESA

LOS CERRITOS WETLANDS OIL CONSOLIDATION AND RESTORATION PROJECT

Draft Environmental Impact Report
State Clearinghouse #2016041083

Volume 1: Draft EIR

Prepared for
City of Long Beach

July 2017

Planning Bureau, Development Services Department
333 West Ocean Boulevard, 5th Floor
Long Beach, CA 90802

626 Wilshire Boulevard
Suite 1100
Los Angeles, CA 90017
213.599.4300
www.esassoc.com

ESA

Bend	Oakland	San Francisco
Camarillo	Orlando	Santa Monica
Delray Beach	Pasadena	Sarasota
Destin	Petaluma	Seattle
Irvine	Portland	Sunrise
Los Angeles	Sacramento	Tampa
Miami	San Diego	

150712.00

OUR COMMITMENT TO SUSTAINABILITY | ESA helps a variety of public and private sector clients plan and prepare for climate change and emerging regulations that limit GHG emissions. ESA is a registered assessor with the California Climate Action Registry, a Climate Leader, and founding reporter for the Climate Registry. ESA is also a corporate member of the U.S. Green Building Council and the Business Council on Climate Change (BC3). Internally, ESA has adopted a Sustainability Vision and Policy Statement and a plan to reduce waste and energy within our operations. This document was produced using recycled paper.

CONTENTS

Los Cerritos Wetlands Oil Consolidation and Restoration Project Draft EIR

VOLUME 1: DRAFT EIR

Page

Executive Summary ES-1

ES.1 Introduction ES-1
ES.1.1 Purpose of the Draft EIR and Environmental Review Process ES-1
ES.2 Draft EIR Organization ES-1
ES.3 Project Summary ES-2
ES.4 Project Location ES-3
ES.5 Project Objectives ES-6
ES.6 Project Characteristics ES-7
ES.6.1 Project Activities by Site ES-8
ES.6.2 Construction Schedule and Workforce ES-11
ES.6.3 Land Conveyances ES-12
ES.6.4 Development Schedule ES-12
ES.7 Alternatives Considered in the Draft EIR ES-12
ES.7.1 Alternative 1: No Project (No Build) Alternative ES-12
ES.7.2 Alternative 2: No Project/ Development Consistent with Existing Zoning Alternative ES-13
ES.7.3 Alternative 3: Reduced Production Alternative ES-14
ES.7.4 Alternative 4: SCE Substation Alternative ES-14
ES.7.5 Alternative 5: Relocated Pipeline Alternative ES-15
ES.8 Terminology Used in this Environmental Analysis ES-15
ES.9 Scope of Analysis and Mitigation Measures ES-16
ES.9.1 Scope of Analysis ES-16
ES.9.2 Summary of Environmental Impacts of the Proposed Project and Alternatives ES-17
ES.9.3 Summary of Less-Than-Significant Impacts ES-17
ES.9.4 Summary of Significant Impacts That Can Be Mitigated ES-18
ES.9.5 Significant and Unavoidable Impacts ES-20
ES.9.6 Environmental Impacts of the Proposed Project and Alternatives ES-20

Chapter 1 Introduction 1-1

1.1 Project Overview 1-1
1.2 Purpose of the EIR 1-2
1.3 Environmental Review Process 1-2

1.3.1 Purpose and Legal Authority 1-2
1.3.2 EIR Adequacy 1-3
1.3.3 Scope of Analysis and Mitigation Measures 1-3
1.4 Public Review of the Draft EIR 1-4
1.5 Organization of the EIR 1-5

Chapter 2 Project Description 2-1
2.1 Project Overview 2-1
2.2 Project Location 2-1
2.2.1 Regional Location 2-1
2.2.2 Project Vicinity 2-3
2.2.3 Project Site 2-3
2.3 Project Setting 2-5
2.3.1 History of the Los Cerritos Wetlands 2-5
2.3.2 Existing Land Management and Site Conditions 2-6
2.3.3 Land Use and Zoning Designations 2-18
2.4 Project Objectives 2-22
2.5 Project Characteristics 2-24
2.5.1 Project Activities by Site 2-25
2.5.2 Construction Schedule and Workforce 2-65
2.5.3 Land Conveyances 2-65
2.6 Development Schedule 2-73
2.7 Intended Use of the EIR and Project Approvals 2-73
2.8 Technical, Economic, and Environmental Characteristics 2-74
2.9 References 2-75

Chapter 3 Environmental Setting, Impacts, and Mitigation Measures 3-1
Introduction to the Environmental Analysis 3-1
Format of the Environmental Analysis 3-2
Introduction 3-2
Environmental Setting 3-2
Regulatory Framework 3-2
Analysis of Impacts 3-2
3.1 Aesthetics 3.1-1
3.1.1 Introduction 3.1-1
3.1.2 Environmental Setting 3.1-2
3.1.3 Regulatory Framework 3.1-7
3.1.4 Analysis of Impacts 3.1-26
3.1.5 References 3.1-41
3.2 Air Quality 3.2-1
3.2.1 Introduction 3.2-1
3.2.2 Environmental Setting 3.2-1
3.2.3 Regulatory Framework 3.2-9
3.2.4 Analysis of Impacts 3.2-15
3.2.5 References 3.2-44
3.3 Biological Resources 3.3-1
3.3.1 Introduction 3.3-1

3.3.2 Environmental Setting 3.3-1
3.3.3 Regulatory Framework 3.3-47
3.3.4 Analysis of Impacts 3.3-55
3.3.5 References 3.3-86
3.4 Cultural Resources 3.4-1
3.4.1 Introduction 3.4-1
3.4.2 Environmental Setting 3.4-1
3.4.3 Regulatory Framework 3.4-11
3.4.4 Analysis of Impacts 3.4-16
3.4.5 References 3.4-26
3.5 Geology, Seismicity, and Soils 3.5-1
3.5.1 Introduction 3.5-1
3.5.2 Environmental Setting 3.5-1
3.5.3 Regulatory Framework 3.5-17
3.5.4 Analysis of Impacts 3.5-26
3.5.5 References 3.5-40
3.6 Greenhouse Gas Emissions 3.6-1
3.6.1 Introduction 3.6-1
3.6.2 Environmental Setting 3.6-1
3.6.3 Regulatory Framework 3.6-3
3.6.4 Analysis of Impacts 3.6-12
3.6.5 References 3.6-24
3.7 Hazards and Hazardous Materials 3.7-1
3.7.1 Introduction 3.7-1
3.7.2 Environmental Setting 3.7-1
3.7.3 Regulatory Framework 3.7-14
3.7.4 Analysis of Impacts 3.7-24
3.7.5 References 3.7-39
3.8 Hydrology and Water Quality 3.8-1
3.8.1 Introduction 3.8-1
3.8.2 Environmental Setting 3.8-1
3.8.3 Regulatory Framework 3.8-9
3.8.4 Analysis of Impacts 3.8-16
3.8.5 References 3.8-35
3.9 Land Use and Planning 3.9-1
3.9.1 Introduction 3.9-1
3.9.2 Environmental Setting 3.9-1
3.9.3 Regulatory Framework 3.9-3
3.9.4 Analysis of Impacts 3.9-11
3.9.5 References 3.9-36
3.10 Mineral Resources 3.10-1
3.10.1 Introduction 3.10-1
3.10.2 Environmental Setting 3.10-1
3.10.3 Regulatory Framework 3.10-3
3.10.4 Analysis of Impacts 3.10-5
3.10.5 References 3.10-6
3.11 Noise 3.11-1

3.11.1 Introduction 3.11-1
3.11.2 Environmental Setting 3.11-5
3.11.3 Regulatory Framework 3.11-10
3.11.4 Analysis of Impacts 3.11-13
3.11.5 References 3.11-26
3.12 Population and Employment 3.12-1
3.12.1 Introduction 3.12-1
3.12.2 Environmental Setting 3.12-1
3.12.3 Regulatory Framework 3.12-4
3.12.4 Analysis of Impacts 3.12-4
3.12.5 References 3.12-8
3.13 Public Services 3.13-1
3.13.1 Introduction 3.13-1
3.13.2 Environmental Setting 3.13-1
3.13.3 Regulatory Framework 3.13-4
3.13.4 Analysis of Impacts 3.13-5
3.13.5 References 3.13-10
3.14 Recreation 3.14-1
3.14.1 Introduction 3.14-1
3.14.2 Environmental Setting 3.14-1
3.14.3 Regulatory Framework 3.14-5
3.14.4 Analysis of Impacts 3.14-6
3.14.5 References 3.14-11
3.15 Transportation and Traffic 3.15-1
3.15.1 Introduction 3.15-1
3.15.2 Environmental Setting 3.15-1
3.15.3 Regulatory Framework 3.15-4
3.15.4 Analysis of Impacts 3.15-8
3.15.5 References 3.15-15
3.16 Tribal Cultural Resources 3.16-1
3.16.1 Introduction 3.16-1
3.16.2 Environmental Setting 3.16-1
3.16.3 Regulatory Framework 3.16-3
3.16.4 Analysis of Impacts 3.16-5
3.16.5 References 3.16-7
3.17 Utilities and Service Systems 3.17-1
3.17.1 Introduction 3.17-1
3.17.2 Environmental Setting 3.17-1
3.17.3 Regulatory Framework 3.17-4
3.17.4 Analysis of Impacts 3.17-8
3.17.5 References 3.17-20
3.18 Energy Consumption 3.18-1
3.18.1 Introduction 3.18-1
3.18.2 Environmental Setting and Description of the Project 3.18-1
3.18.3 Regulatory Framework 3.18-4
3.18.4 Analysis of Impacts 3.18-7
3.18.5 References 3.18-16

Chapter 4 Other CEQA Considerations 4-1
4.1 Introduction 4-1
4.2 Significant and Unavoidable Impacts 4-1
4.2.1 Air Quality 4-1
4.3 Growth-Inducing Impacts 4-2
4.4 Significant Irreversible Environmental Changes 4-3

Chapter 5 Alternatives 5-1
5.1 CEQA Requirements 5-1
5.2 Criteria for Selecting Alternatives 5-1
5.2.1 Ability to Achieve Project Objectives 5-2
5.2.2 Elimination/Reduction of Significant and Unavoidable Impacts 5-3
5.2.3 Feasibility 5-3
5.3 Alternatives Considered and Rejected 5-4
5.3.1 Reduced Project Area Alternative 5-4
5.3.2 Buried Pipeline Alternative 5-5
5.3.3 Seasonal Depression Avoidance Alternative 5-5
5.3.4 Off-Site Location Alternative 5-5
5.3.5 No Pipeline Alternative 5-5
5.3.6 Reduced Development Footprint Alternative 5-6
5.3.7 Accelerated Wetland Restoration Alternative 5-6
5.4 Alternatives Considered and Further Evaluated 5-6
5.4.1 Alternative 1: No Project (No Build) Alternative 5-7
5.4.2 Alternative 2: No Project/ Development Consistent with Existing Zoning Alternative 5-8
5.4.3 Alternative 3: Reduced Production Alternative 5-8
5.4.4 Alternative 4: SCE Substation Alternative 5-11
5.4.5 Alternative 5: Relocated Pipeline Alternative 5-11
5.5 Analysis Format 5-14
5.6 Impact Analysis 5-19
5.6.1 Alternative 1: No Project (No Build) 5-19
5.6.2 Alternative 2: No Project/Development Consistent with Existing Zoning Alternative 5-26
5.6.3 Alternative 3: Reduced Production Alternative 5-36
5.6.4 Alternative 4: SCE Substation Alternative 5-44
5.6.5 Alternative 5: Relocated Pipeline Alternative 5-51
5.7 Environmentally Superior Alternative 5-58
5.8 References 5-59

Chapter 6 Report Preparers 6-1
6.1 City of Long Beach Development Services 6-1
6.2 Other Agencies 6-1
6.3 EIR Consultants 6-1
6.3.1 Environmental Science Associates 6-1
6.4 Technical Report Firms 6-2
6.4.1 Advanced Environmental Concepts 6-2
6.4.2 D.G. Honegger Consulting 6-2

6.4.3 Glenn Lukos Associates 6-2
6.4.4 Greve and Associates....6-2
6.4.5 Kling Consulting Group....6-2
6.4.6 LSA Associates, Inc. 6-3
6.4.7 Moffatt and Nichol....6-3
6.4.8 Pirzadeh and Associates Inc. 6-3
6.4.9 Rincon and Associates....6-3
6.4.10 SCS Engineers....6-3
6.4.11 Soil Water Air Protection Enterprise 6-3
6.4.12 Urban Arena 6-3
6.4.13 Wilson Mikami Corporation....6-4

Chapter 7 Abbreviations/Acronyms and Glossary 7-1
7.1 Abbreviations/Acronyms....7-1
7.2 Glossary....7-9

PUBLISHED UNDER SEPARATE COVER

VOLUME 2: DRAFT EIR APPENDICES A–B

Appendix A Initial Study / Notice of Preparation
A1 Notice of Preparation
A2 Notice of Preparation Comment Letters
A3 Initial Study

Appendix B Air Quality and Greenhouse Gas Emissions
B1 Air Quality Assessment
B2 Health Risk Assessment
B3 Greenhouse Gas Assessment
B4 Greenhouse Gas Mitigation White Paper

VOLUME 3: DRAFT EIR APPENDICES C–D

Appendix C Biological Resources
C1 Biological Technical Report and Jurisdictional Delineation
C2 Restoration Plan
C3 Environmentally Sensitive Habitat Areas Technical Memorandum

Appendix D Cultural Resources
D1 Historic Resources Assessment
D2 Archaeological Resources Assessment
D3 Paleontological Resources Assessment

VOLUME 4: DRAFT EIR APPENDICES E–F3

Appendix E Geotechnical Reports

E1 Geotechnical Study for the Pumpkin Patch Site
E2 Geotechnical Study for the LCWA Site
E3 Limited Alquist-Priolo Fault Zone Evaluation
E4 Soil and Groundwater Assessment for the Pumpkin Patch Site
E5 Oil Drilling and Production Overview White Paper
E6 Induced Seismicity White Paper
E7 Water Injection White Paper
E8 Pipeline Design Assessment

Appendix F Environmental Site Assessments and Sampling Results

F1 Phase I Environmental Site Assessment for the Synergy Oil Field Site
F2 Phase I Environmental Site Assessment for the City Property Site
F3 Phase I Environmental Site Assessment for the Pumpkin Patch Site

VOLUME 5: DRAFT EIR APPENDICES F4–K

Appendix F Environmental Site Assessments and Sampling Results [continued]

F4 Phase I Environmental Site Assessment for the LCWA Site
F5 Sampling Description and Results and Mitigation Measures for the LCWA Site
F6 Asbestos and Lead-Based Paint Sampling for the Bixby Structure
F7 Proposed Sampling Locations for the City Property Site
F8 Sampling Analytical Results for LCWA Site

Appendix G Hydrological Studies

G1 Preliminary Drainage Study
G2 Low Impact Development Plan
G3 Updated Sea Level Rise Impact Analyses
G4 First Semiannual Groundwater Monitoring Report (October 2016 to April 2017)

Appendix H Noise Analyses Report

Appendix I Traffic Memoranda

I1 Lyon Communities Traffic Analysis
I2 Pumpkin Patch Construction Phase Traffic Generation
I3 Pumpkin Patch Construction Trip Generation Summary
I4 Pumpkin Patch Trash Removal/Export Trip Generation

Appendix J Energy Consumption Calculations

FIGURES

Figure ES-1 Regional Location ES-4
Figure ES-2 Project Site and Local Vicinity ES-5
Figure 2-1 Regional Location 2-2
Figure 2-2 Project Site and Local Vicinity 2-4
Figure 2-3 Existing Oil Wells on the Project Site 2-7
Figure 2-4 Synergy Oil Field Site 2-8
Figure 2-5 Newport-Inglewood Fault Zone 2-12
Figure 2-6 City Property Site 2-14
Figure 2-7 Existing Pipeline Easements 2-15
Figure 2-8 Post-Project (40+ Year) Pipeline and Easement Locations 2-16
Figure 2-9 Post-Project (40+ Year) Pipeline and Easement Locations (Alternative Pipeline Route) 2-17
Figure 2-10 Pumpkin Patch Site 2-19
Figure 2-11 Los Cerritos Wetlands Authority (LCWA) Site 2-20
Figure 2-12 General Plan Land Use Designations 2-21
Figure 2-13 Zoning Designations (Planned Development District 1: SEADIP) 2-23
Figure 2-14 Synergy Oil Field Site Restoration Plan 2-29
Figure 2-15 Synergy Oil Field Site Restoration Area Work Plan 2-30
Figure 2-16 Synergy Oil Field Site Grading Tidal Channel 2-32
Figure 2-16a Synergy Oil Field Site Eastern Tidal Complex 2-33
Figure 2-16b Synergy Oil Field Site Western Tidal Complex 2-34
Figure 2-17 Synergy Oil Field Site Planting Plan 2-36
Figure 2-18 Visitors Center 2-40
Figure 2-19 Pipeline Removal from City Property 2-44
Figure 2-20 Aboveground Pipeline Corridor and Utility Corridor 2-45
Figure 2-21 Utility Bundle 2-47
Figure 2-22 Pumpkin Patch Site Habitat Buffer Area 2-51
Figure 2-23 Pumpkin Patch Site Plan 2-53
Figure 2-24 Example Microgrid 2-55
Figure 2-25 Example of Encased Drill Rig 2-55
Figure 2-26 Los Cerritos Wetlands Authority (LCWA) Site Plan 2-61
Figure 2-27 Project Activity: Demolition and Remediation 2-66
Figure 2-28 Project Activity: Grading 2-67
Figure 2-29 Project Activity: Site Improvement Work and Restoration 2-68
Figure 2-30 Project Activity: Construction of Non-Oil Facilities 2-69
Figure 2-31 Project Activity: Construction of Oil Facilities 2-70
Figure 2-32 Project Activity: Well Drilling 2-71
Figure 2-33 Project Activity: Operations 2-72
Figure 3-1 Approximate Locations of Cumulative Projects 3-9
Figure 3.1-1 Visual Simulations Key Viewpoint Map 3.1-9
Figure 3.1-2 View 1: View from Pacific Coast Highway Looking Northeast toward the Synergy Oil Field Site 3.1-10
Figure 3.1-3 View 2a: View from 2nd Street Looking North toward the Synergy Oil Field Site 3.1-11
Figure 3.1-4 View 2b: View from 2nd Street Looking North toward the Synergy Oil Field Site (Before) 3.1-12
Figure 3.1-5 View 2b: View from 2nd Street Looking North toward the Synergy Oil Field Site (After) 3.1-13
Figure 3.1-6 View 3: View from Studebaker Road Looking West toward the Synergy Oil Field Site 3.1-14
Figure 3.1-7 View 4: View from Loynes Drive Looking South toward the Synergy Oil Field Site 3.1-15

Figure 3.1-8 View 5: View from Studebaker Road Looking East toward the Los Cerritos Wetlands Authority (LCWA) Site 3.1-16
Figure 3.1-9 View 6: View from Westminster Avenue (2nd Street) Looking North toward the Los Cerritos Wetlands Authority (LCWA) Site 3.1-17
Figure 3.1-10 View 7: View from 2nd Street Looking South toward the City Property Site 3.1-18
Figure 3.1-11 View 8: View from the San Gabriel River Bike Trail Looking Northwest toward the Pumpkin Patch Site (Before) 3.1-19
Figure 3.1-12 View 8: View from the San Gabriel River Bike Trail Looking Northwest toward the Pumpkin Patch Site (After) 3.1-20
Figure 3.1-13 View 9: View from Pacific Coast Highway Looking East toward the Pumpkin Patch Site (Before) 3.1-21
Figure 3.1-14 View 9: View from Pacific Coast Highway Looking East toward the Pumpkin Patch Site (After) 3.1-22
Figure 3.1-15 View 10: View from Pacific Coast Highway Looking North toward the Pumpkin Patch Site (Before) 3.1-23
Figure 3.1-16 View 10: View from Pacific Coast Highway Looking North toward the Pumpkin Patch Site (After) 3.1-24
Figure 3.3-1 Vegetation Communities 3.3-5
Figure 3.3-2a Synergy Oil Field Site—Special-Status Plants Map 3.3-21
Figure 3.3-2b City Property Site—Special-Status Plants Map 3.3-22
Figure 3.3-2c Pumpkin Patch Site—Special-Status Plants Map 3.3-23
Figure 3.3-3 Synergy Oil Field Site—Waters of the U.S./State 3.3-39
Figure 3.3-4 Synergy Oil Field Site—California Department of Fish and Wildlife (CDFW) Jurisdiction 3.3-41
Figure 3.3-5 Synergy Oil Field Site—California Coastal Commission (CCC) Wetlands 3.3-43
Figure 3.3-6 City Property Site—Jurisdictional Delineation Map 3.3-44
Figure 3.3-7 Pumpkin Patch Site—Jurisdictional Delineation Map 3.3-46
Figure 3.3-8 Synergy Oil Field Site—Belding's Savannah Sparrow Habitat 3.3-61
Figure 3.5-1 Regional Faults 3.5-3
Figure 3.5-2 Newport-Inglewood Fault Zone 3.5-4
Figure 3.5-3 Landfill Areas on Synergy Oil Field Site 3.5-5
Figure 3.5-4 Landfill Area and Monitoring Wells on Pumpkin Patch Site 3.5-7
Figure 3.5-5 Liquefaction Potential in Project Area 3.5-16
Figure 3.7-1 Hazardous Materials Sites 3.7-5
Figure 3.7-2 Sample Locations—Synergy Oil Field and City Property Sites 3.7-7
Figure 3.7-3 Sample Locations—Los Cerritos Wetlands Authority (LCWA) Site 3.7-12
Figure 3.8-1 Regional Water Bodies 3.8-2
Figure 3.8-2 100-Year Flood Zones 3.8-8
Figure 3.9-1 California Coastal Zone Boundary 3.9-5
Figure 3.9-2 Oil and Gas Map Amendment Area 3.9-10
Figure 3.10-1 Mineral Resource Zones 3.10-2
Figure 3.10-2 Oil Code Map 3.10-4
Figure 3.11-1 Noise Measurements Locations 3.11-7
Figure 3.14-1 Existing Bikeways 3.14-4
Figure 5-1a Alternative 2: No Project/ Development Consistent with Existing Zoning Alternative, Pumpkin Patch Site 5-9
Figure 5-1b Alternative 2: No Project/ Development Consistent with Existing Zoning Alternative, Los Cerritos Wetlands Authority (LCWA) Site 5-10
Figure 5-2a Alternative 5: Relocated Pipeline Alternative 5-12
Figure 5-2b Alternative 5: Relocated Pipeline Alternative Habitat 5-13

TABLES

Table ES-1 Synergy Oil Field Site Activities....ES-8
Table ES-2 City Property Site Activities....ES-9
Table ES-3 Pumpkin Patch Site Activities....ES-10
Table ES-4 Los Cerritos Wetlands Authority (LCWA) Site Activities....ES-11
Table ES-5 Summary of Environmental Effects and Mitigation Measures/Project Requirements....ES-21
Table 2-1 Oil Wells by Site....2-9
Table 2-2 Synergy Oil Field Site Activities....2-42
Table 2-3 City Property Site Activities....2-49
Table 2-4 Pumpkin Patch Site Activities....2-59
Table 2-5 Los Cerritos Wetlands Authority (LCWA) Site Activities....2-64
Table 3-1 List of Cumulative Projects....3-6
Table 3.2-1 State and National Criteria Air Pollutant Standards, Effects, And Sources....3.2-2
Table 3.2-2 Ambient Air Quality Data Summary from Long Beach Monitoring Station (2012–2016)....3.2-7
Table 3.2-3 South Coast Air Basin Attainment Status....3.2-10
Table 3.2-4 South Coast Air Quality Management District (SCAQMD) Regional Air Quality Significance Thresholds....3.2-16
Table 3.2-5 South Coast Air Quality Management District (SCAQMD) Localized Air Quality Significance Thresholds....3.2-17
Table 3.2-6 Unmitigated Regional Construction Emissions....3.2-24
Table 3.2-7 Mitigated Regional Construction VOC Emissions....3.2-25
Table 3.2-8 Mitigated Regional Construction NO_x Emissions....3.2-26
Table 3.2-9 Unmitigated Regional Operational Emissions—First 20 Years....3.2-27
Table 3.2-10 Unmitigated Regional Operational Emissions—20 to 40 Years....3.2-27
Table 3.2-11 Unmitigated Regional Operational Emissions—After 40 Years....3.2-28
Table 3.2-12 Mitigated Regional Operational Emissions—First 20 Years....3.2-29
Table 3.2-13 Mitigated Regional Operational Emissions—20 to 40 Years....3.2-29
Table 3.2-14 Mitigated Regional Operational Emissions—After 40 Years....3.2-29
Table 3.2-15 On-Site Construction Emissions for Synergy Oil Field Site....3.2-31
Table 3.2-16 On-Site Construction Emissions for Pumpkin Patch Site....3.2-31
Table 3.2-17 On-Site Operation Emissions for Los Cerritos Wetlands Authority (LCWA) Site....3.2-32
Table 3.2-18 Existing Emissions Health Risk Assessment Results....3.2-36
Table 3.2-19 Unmitigated Health Risk Assessment Results....3.2-37
Table 3.2-20 Mitigated Health Risk Assessment Results....3.2-38
Table 3.2-21 Mitigated Health Risk Assessment Results and Significance Thresholds....3.2-38
Table 3.2-22 Consistency Analysis with Long Beach General Plan Air Quality Element....3.2-41
Table 3.3-1 Summary of Vegetation Alliances and Land-Cover Types: Synergy Oil Field....3.3-7
Table 3.3-2 Summary of Vegetation and Land-Cover Types: Synergy Oil Field (Off Site in City's Right-of-Way)....3.3-8
Table 3.3-3 Summary of Vegetation and Land-Cover Types: City Property Site....3.3-12
Table 3.3-4 Summary of Vegetation and Land-Cover Types: City Property Site (Off Site in City's Right-of-Way)....3.3-13
Table 3.3-5 Summary of Vegetation and Land-Cover Types: Pumpkin Patch Site....3.3-14
Table 3.3-6 Summary of Vegetation and Land-Cover Types: Los Cerritos Wetlands Authority (LCWA) Site....3.3-15
Table 3.3-7 Special-Status Plants....3.3-17
Table 3.3-8 Special-Status Wildlife....3.3-24
Table 3.3-9 Potential Waters of the U.S./State on Synergy Oil Field Site (acres)....3.3-38

Table 3.3-10 Potential California Department of Fish and Wildlife (CDFW) Section 1602 Jurisdiction on Synergy Oil Field Site (acres) ... 3.3-40
Table 3.3-11 California Coastal Commission (CCC)—Potential Wetlands Defined under the California Coastal Act (CCA) on Synergy Oil Field Site (acres) ... 3.3-42
Table 3.3-12 Jurisdictional Areas within the City Property Site ... 3.3-42
Table 3.3-13 Jurisdictional Areas within the City's Right-of-Way Adjacent to the City Property Site ... 3.3-45
Table 3.3-14 Waters of the U.S./State and Coastal Wetlands within the Pumpkin Patch Site ... 3.3-47
Table 3.3-15 Permanent Impacts to Sensitive Natural Communities Associated with Grading and Construction of Restoration Areas (Acres): Synergy Oil Field Site—Northern Area ... 3.3-69
Table 3.3-16 Temporary Impacts to Sensitive Natural Communities Associated with Grading and Construction of Restoration Areas (Acres): Synergy Oil Field Site—Northern Area ... 3.3-70
Table 3.3-17 Direct Impacts to Sensitive Natural Communities: Synergy Oil Field Site—Southern Area—Temporary Sidewalk ... 3.3-71
Table 3.3-18 Summary of Permanent Impacts to Sensitive Natural Communities: City Property Site—Pipeline Corridor ... 3.3-73
Table 3.3-19 Summary of Permanent Impacts to Sensitive Natural Communities: City Property Site (Off Site in City's Right-of-Way)—Sidewalk ... 3.3-73
Table 3.3-20 Summary of Temporary Impacts to Sensitive Natural Communities Impacts: City Property Site (Off Site in City's Right-of-Way)—Sidewalk ... 3.3-73
Table 3.3-21 Synergy Oil Field Site: Impacts to Waters of the U.S./State ... 3.3-75
Table 3.3-22 Synergy Oil Field Site: Impacts to Section 1602 Jurisdiction ... 3.3-76
Table 3.3-23 Synergy Oil Field Site: Impacts to Coastal Wetlands ... 3.3-76
Table 3.3-24 Synergy Oil Field Site: Proposed Establishment, Reestablishment, Rehabilitation, and Enhancement for the Northern Area ... 3.3-77
Table 3.3-25 Impacts to Jurisdictional Waters and Wetlands (acres) City Property Site and Off Site in City's Right-of-Way ... 3.3-77
Table 3.3-26 Temporary Impacts to Potential Environmentally Sensitive Habitat Areas (ESHA) Associated with Grading and Construction of Restoration Areas (acres) Synergy Oil Field—Phase 1 ... 3.3-83
Table 3.4-1 Previously Recorded Cultural Resources within 0.5 Mile of the Project Area ... 3.4-6
Table 3.5-1 Modified Mercalli Intensity Scale ... 3.5-10
Table 3.6-1 Estimated Greenhouse Gas Emissions Reductions Required by Health and Safety Code (HSC) Division 25.5 ... 3.6-6
Table 3.6-2 Construction Emissions ... 3.6-17
Table 3.6-3 Operational Emissions ... 3.6-19
Table 3.6-4 Estimated Net Project Greenhouse Gas (GHG) Emissions, $MTCO_2e$/year ... 3.6-20
Table 3.6-5 GHG Emissions Compared to Applicable Thresholds ... 3.6-20
Table 3.7-1 Environmental Cases Identified within 0.25 Mile of the Project Area ... 3.7-13
Table 3.8-1 Summary of Surface Water Chemistry Results above Reporting Limits ... 3.8-4
Table 3.9-1 Consistency Analysis with Local Land Use Plans ... 3.9-19
Table 3.11-1 Typical Noise Levels ... 3.11-2
Table 3.11-2 Ambient Noise Level Measurements (dBA) ... 3.11-8
Table 3.11-3 Existing Traffic Noise Levels ... 3.11-9
Table 3.11-4 City of Long Beach Noise Ordinance Criteria ... 3.11-11
Table 3.11-5 City of Seal Beach Noise Ordinance Criteria ... 3.11-13
Table 3.11-6 Pumpkin Patch Site Oil Production Noise Levels ... 3.11-17
Table 3.11-7 Los Cerritos Wetlands Authority (LCWA) Site Oil Production Noise Levels ... 3.11-18
Table 3.11-8 Typical Noise Levels from Construction Equipment ... 3.11-21
Table 3.12-1 Population Growth in Long Beach 2000–2016 ... 3.12-2

Table 3.12-2 City of Long Beach Employment and Unemployment Rates 2000–2016 ..... 3.12-3
Table 3.12-3 Total Jobs in the City of Long Beach 2007–2015 ..... 3.12-3
Table 3.13-1 Long Beach Fire Department (LBFD) Stations, Location, Equipment, and Service Times 3.13-2
Table 3.13-2 Long Beach Police Department (LBPD) 2011–2016 Crime Statistics 3.13-3
Table 3.14-1 Recreational Facilities within the Vicinity of the Project Site 3.14-3
Table 3.17-1 Existing and Projected Water Supplies (in acre-feet) 3.17-2
Table 3.17-2 Existing and Projected Water Supplies Demand and Surplus (in acre-feet) 3.17-2
Table 3.17-3 Landfills in the Project Region 3.17-4
Table 3.17-4 Summary of Projected Annual Water Usage 3.17-11
Table 3.17-5 Anticipated Volumes of Solid Waste for Landfill Disposal During Construction 3.17-16
Table 3.18-1 Electric Power Mix Delivered to Retail Customers in 2015 ..... 3.18-3
Table 3.18-2 Estimated Construction Fuel Usage 3.18-11
Table 3.18-3 Estimated Operational Fuel Usage 3.18-12
Table 3.18-4 Estimated Turbine Energy Savings from Cogeneration 3.18-13
Table 5-1 Summary of Project and Alterative Impacts 5-15