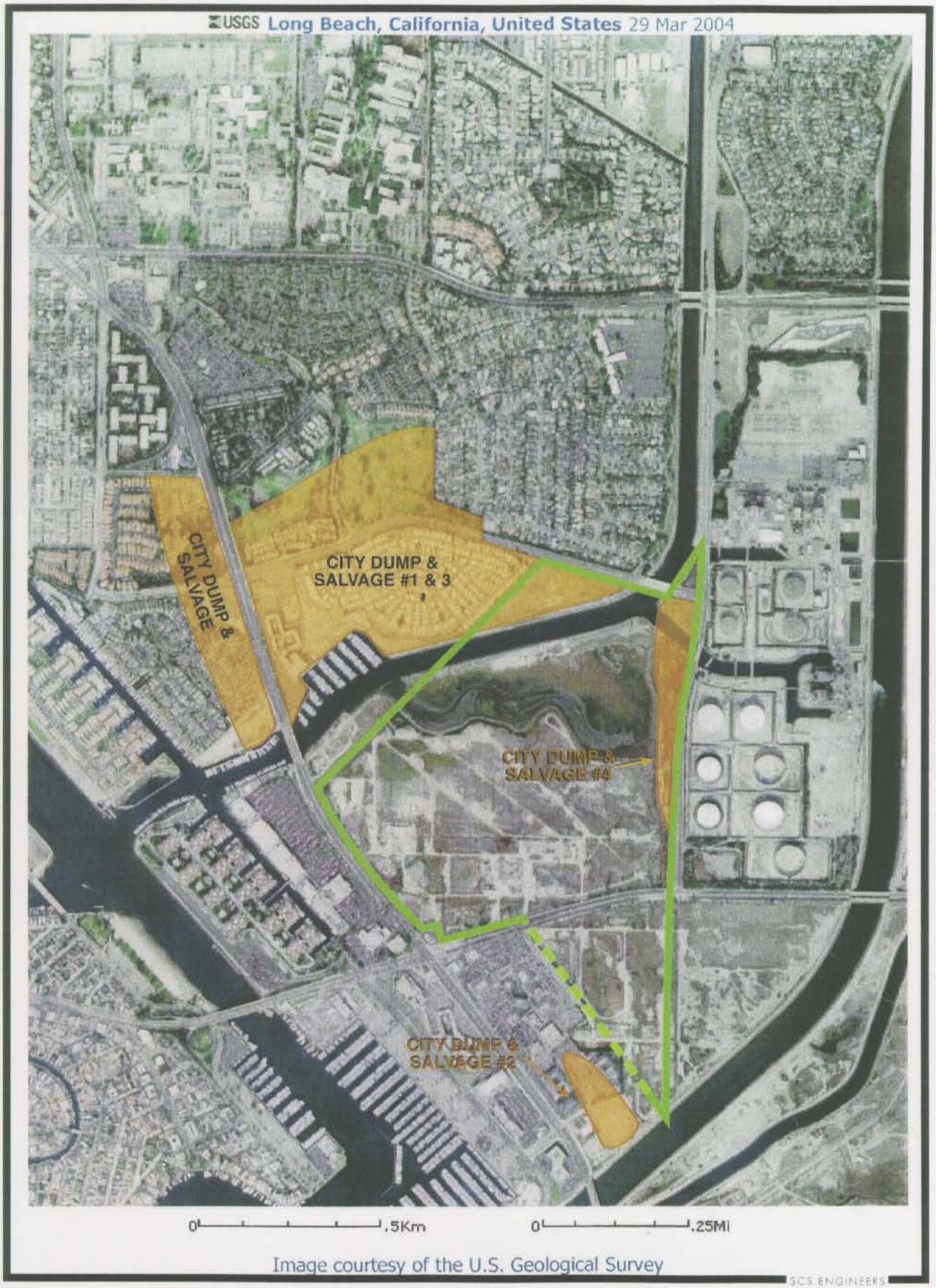


Landfills in the Area of the Los Cerritos Wetlands.